

MARTIN INDUSTRIAL BUILDING



Property Advantages:

- ⇒ 55,000 Square Feet
- ⇒ All Utilities Available
- ⇒ Adjacent to Regional Airport
- ⇒ 2 Overhead Cranes

DEBORD, MARTIN COUNTY, KENTUCKY

37° 45' 39.26"N - 82° 38' 49.68"W



Charles Sexton

CEO

270.832.5990

chuck@OneEastKY.com

Table of Contents

1. Aerial Map
2. Infrastructure Map
3. Interior Photos
4. Regional Transportation Map
5. Local Map
6. Data

“Elevating Industry”

MARTIN INDUSTRIAL BUILDING



1. Aerial Map

DEBORD, MARTIN COUNTY, KENTUCKY 37°45'39.26"N - 82°38'49.68"W

55,000 SF Available
Industrial Building located in
Eastern Kentucky Business Park

14.5 Total Acres

15+/- Additional
Acres Available



“Elevating Industry”

MARTIN INDUSTRIAL BUILDING



2. Infrastructure Map

DEBORD, MARTIN COUNTY, KENTUCKY 37° 45' 39.26" N - 82° 38' 49.68" W

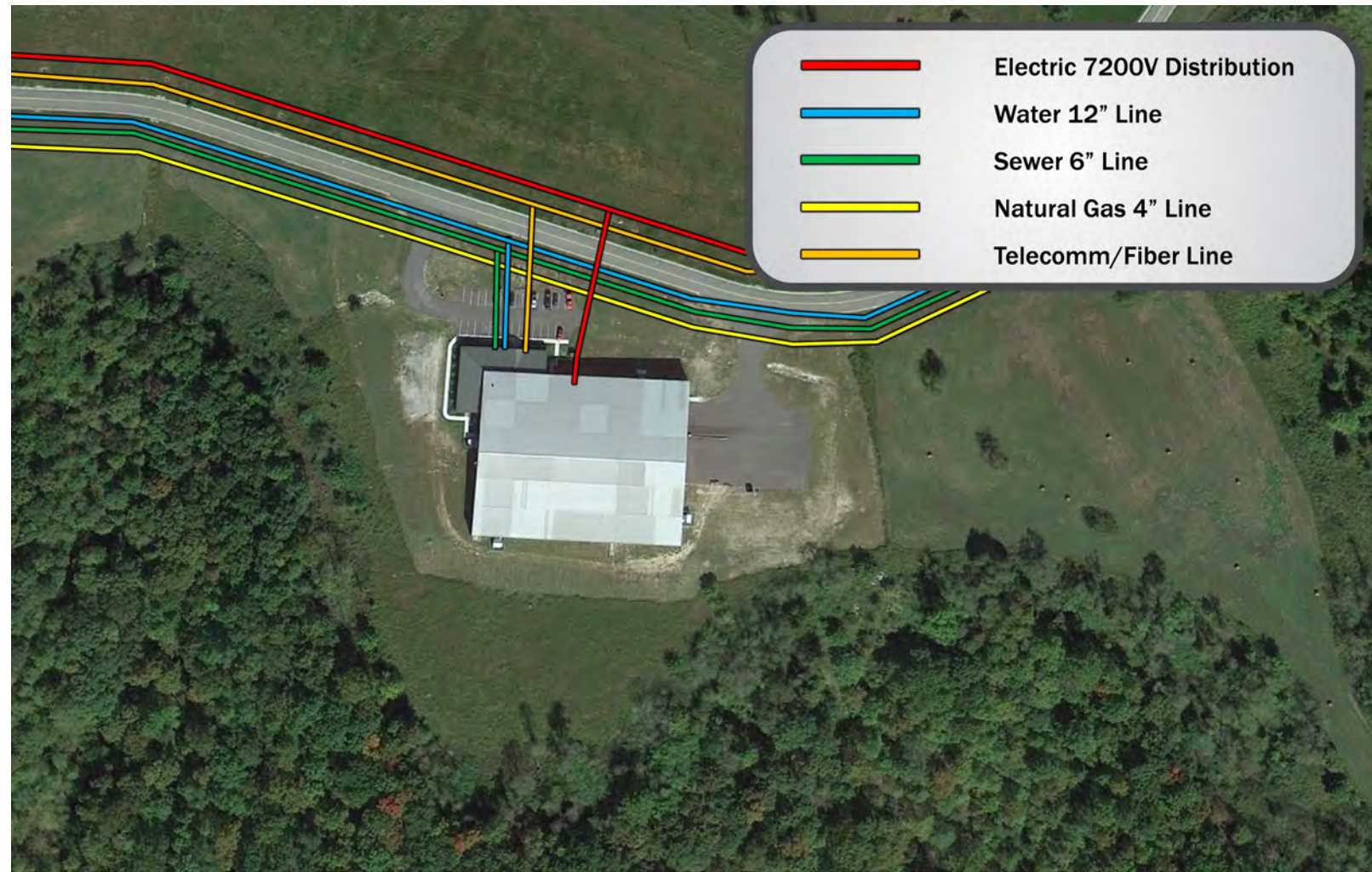

"Elevating Industry"

MARTIN INDUSTRIAL BUILDING



3. Interior Photos

DEBORD, MARTIN COUNTY, KENTUCKY 37°45'39.26"N - 82°38'49.68"W

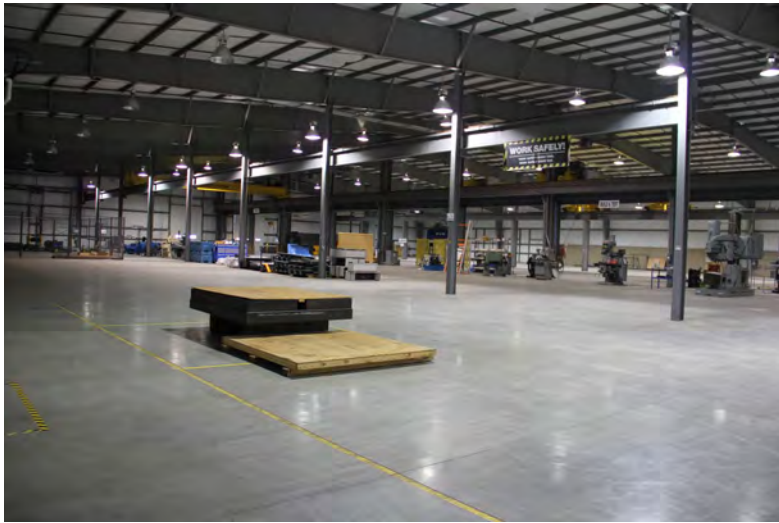

“Elevating Industry”

MARTIN INDUSTRIAL BUILDING



4. Regional Transportation Map

DEBORD, MARTIN COUNTY, KENTUCKY 37° 45' 39.26" N - 82° 38' 49.68" W



“Elevating Industry”

MARTIN INDUSTRIAL BUILDING



5. Local Map

DEBORD, MARTIN COUNTY, KENTUCKY 37°45'39.26"N - 82°38'49.68"W



“Elevating Industry”

MARTIN INDUSTRIAL BUILDING



6. Data

DEBORD, MARTIN COUNTY, KENTUCKY 37°45'39.26"N - 82°38'49.68"W

GENERAL INFORMATION

| | |
|------------------------------|--|
| Building Name: | Martin Industrial Building |
| Owner/Broker: | Big Sandy Regional IDA |
| Address: | Honey Branch Lane, Debord, KY |
| Telephone Number: | 270.832.5990 |
| Ownership: | Privately Owned |
| Other Tenants Nearby: | Consolidated Pipe & Supply, Logan Corporation, Chesapeake Energy |
| Zoning: | Industrial—Light |
| Square Footage: | 55,000 SF |
| Additional Acreage: | 14.5 |
| Construction Type: | Metal on Steel Frame |
| 100 Year Floodplain: | No |
| Ceiling Height: | Min: 28' Max: 35' |
| Floor Thickness: | 6" Reinforced Concrete |
| Column Spacing: | 60' X 25' |
| Overhead Doors: | 2 Drive-in Dock Doors, 2 Loading Docks |
| Parking Spaces: | 32 w/ Ability to Expand |

PROTECTIVE SERVICES

| | |
|--|--|
| Fire Insurance Class Rating: | Class 7/9 ISO |
| Distance to Nearest Police Station: | Martin County Sheriff Department is 12.2 Miles away |
| Distance to Nearest Fire Station: | Inez Fire Department is 12.2 Miles away |
| Distance to Nearest Hospital: | Highlands Regional Medical Center is located 8 miles away and Paul B Hall Medical Center is 15 |

NATURAL GAS

| | |
|--|-----------------------|
| Provider: | Kentucky Frontier Gas |
| Gas Main Size: | 4" |
| Distance in Feet from Building to Gas Main: | Adjacent |
| Gas Pressure: | N/A |
| Heat Value: | N/A |

ELECTRIC UTILITY

| | |
|---|--------------------|
| Provider: | AEP/Kentucky Power |
| Transmission Voltage to Building: | 69Kv & 138Kv |
| Distribution Voltage to Building: | 3 Phase / 480 V |
| Secondary Voltage to Building: | N/A |
| Is Dual Feed Available from 1 Substation: | Yes |
| Is Dual Feed Available from 2 Substations: | Yes |

SEWER

| | |
|---|-----------------------|
| Provider: | Paintsville Utilities |
| Sewer Main Size: | 6" PVC |
| Is Use of Lift Required: | Yes |
| Treatment Plant Type: | Aerated Lagoon |
| Treatment Plant Rated Capacity: | 1 MGD |
| Treatment Plant Excess Capacity: | 474,000 GPD |

WATER

| | |
|---|---------------------------|
| Provider: | Martin County Water |
| Water Main Size: | 16" with 12" Service Line |
| Static Pressure: | 70 psi |
| Residual Pressure: | 65 psi |
| Flow Per Minute: | N/A |
| Treatment Plant Rated Capacity: | 2 MGD |
| Treatment Plant Excess Capacity: | 180,000 GPD |

TELECOMMUNICATIONS

| | |
|---|-------------------|
| Local Exchange Carrier: | AT&T |
| ASDL available from C.O. (Analog or Digital): | Yes |
| C.O. on Fiber Ring: | Yes |
| Can Dual Service Be Provided from 2 C.O.s: | Yes |
| Fiber Available: | Yes |
| Fiber Provider: | Windstream & AT&T |
| ISDN Available from C.O.: | Yes |
| Location of Closest Major Carrier POP (Miles): | N/A |

TRANSPORTATION

| | |
|--|--|
| Describe Highway Access: | 4 Lane State HWY 3 is adjacent to park connecting to USHWY 23 (4-Lane) US HWY 23 connects to Interstate 64, 55 miles north of building |
| Distance to Regional Airport: | Big Sandy Regional Airport is adjacent to the building |
| Distance to National/International Airport: | CRW (Yeager Airport in Charleston, WV) is 120 Miles from building; BlueGrass Airport in Lexington, KY is 136 Miles from building |
| Name of Nearest Port: | Port of Wurtland |
| Distance in Miles to Nearest Port: | 72 Miles |
| Type of Port: | Inland Riverport |
| Rail Service Carrier: | CSX |
| Main or Short Line: | Main |
| Spur to Location: | No |
| Distance to Rail Line: | 12 Miles |
| Has Rail Access: | No |
| Has River Access: | No |
| Nearest Landfill: | 15 Miles |
| Nearest Hazardous Waste Landfill: | 60 Miles |