

EASTERN KENTUCKY BUSINESS PARK



Property Advantages:

- ⇒ 180 Available Acres
- ⇒ All Utilities Available
- ⇒ Adjacent to Regional Airport

DEBORD, MARTIN COUNTY, KENTUCKY

37° 45' 41.84"N - 82° 39' 07.58"W



Charles Sexton

CEO

270.832.5990

chuck@OneEastKY.com

Table of Contents

1. Aerial Map
2. Infrastructure Map
3. Topography Map
4. Regional Transportation Map
5. Local Map
6. Data

“Elevating Industry”

EASTERN KENTUCKY BUSINESS PARK



1. Aerial Map

DEBORD, MARTIN COUNTY, KENTUCKY 37°45'41.84"N - 82°39'07.58"W

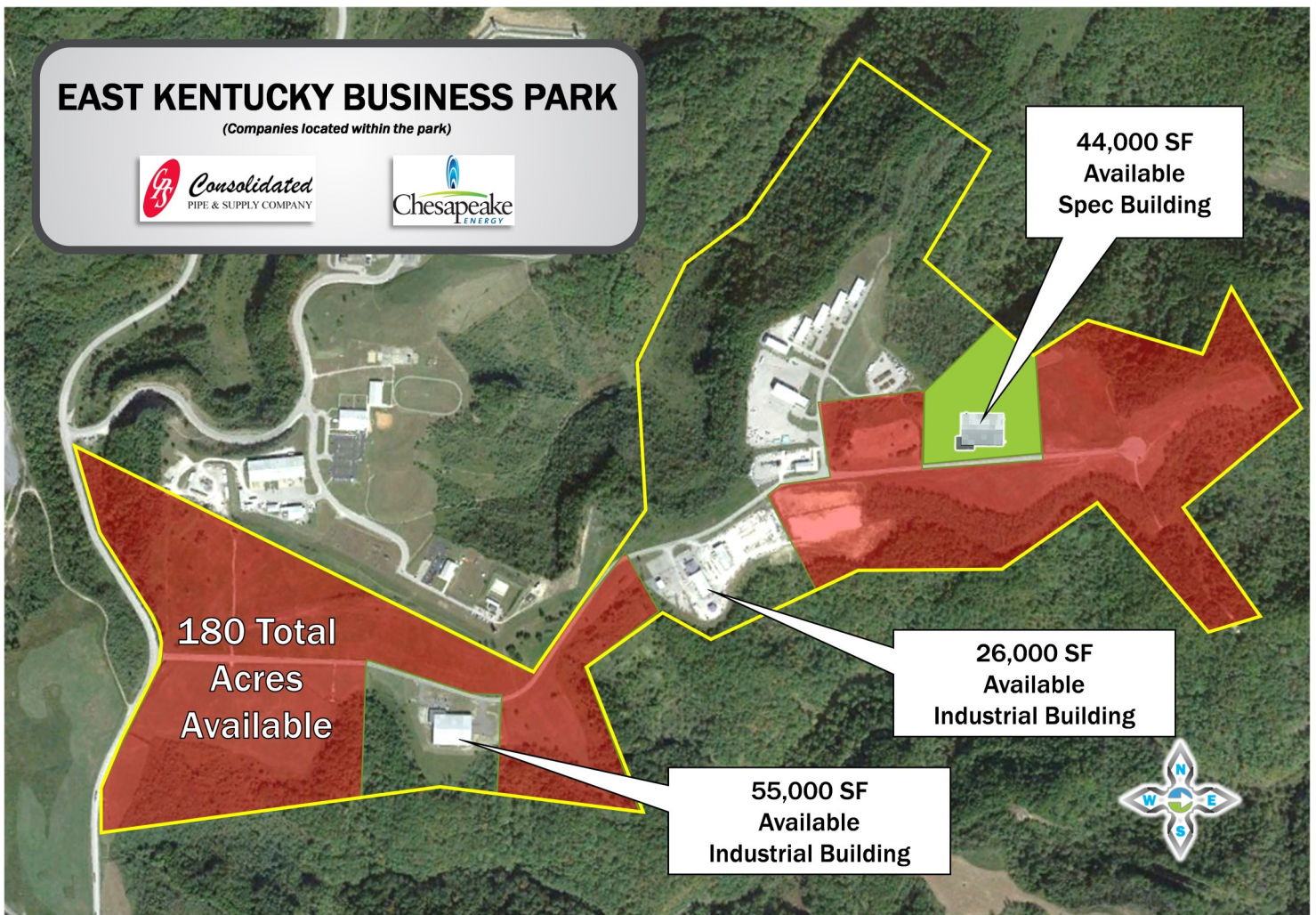

“Elevating Industry”

EASTERN KENTUCKY BUSINESS PARK



2. Infrastructure Map

DEBORD, MARTIN COUNTY, KENTUCKY 37°45'41.84"N - 82°39'07.58"W

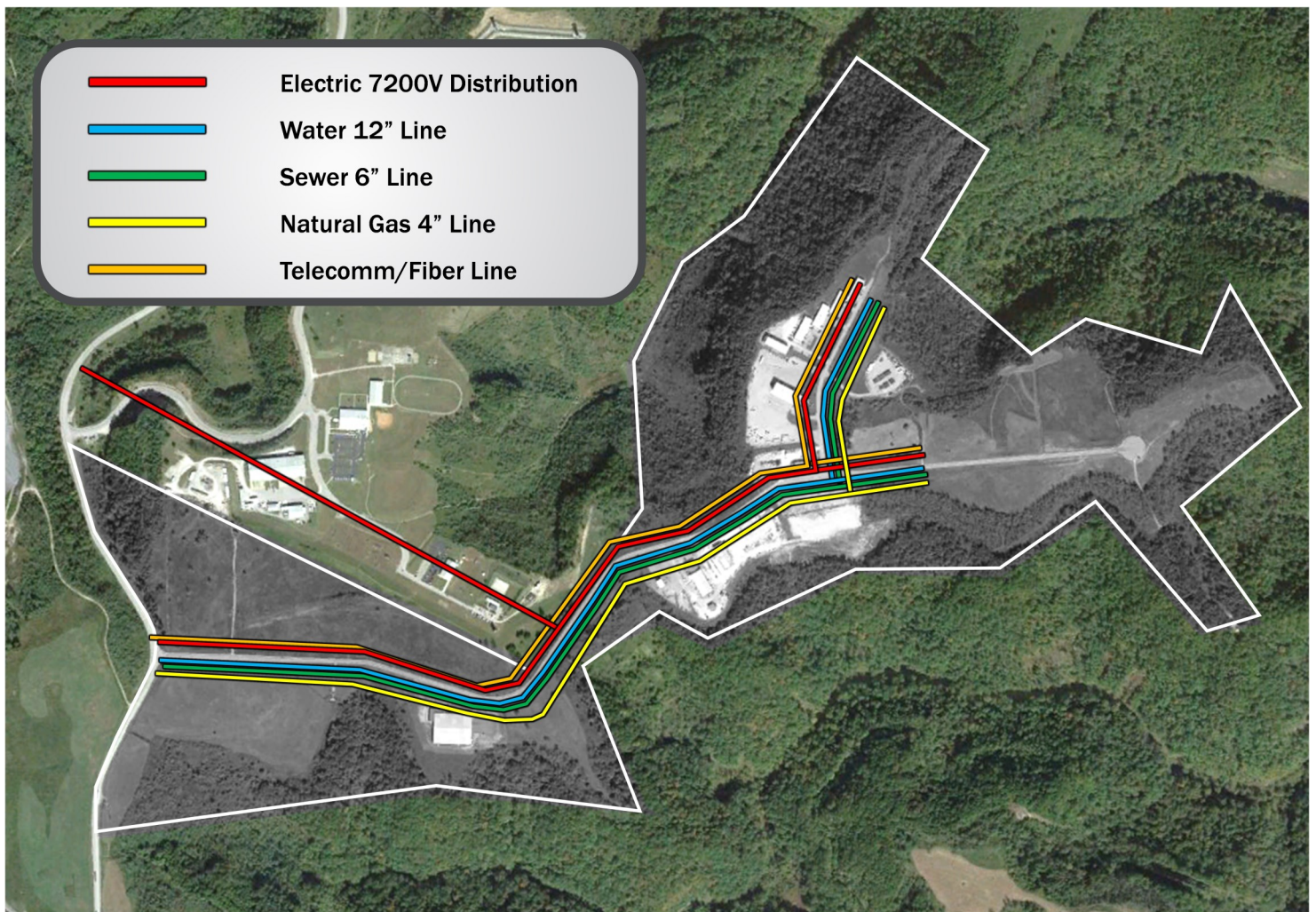

"Elevating Industry"

EASTERN KENTUCKY BUSINESS PARK



3. Topography Map

DEBORD, MARTIN COUNTY, KENTUCKY 37°45'41.84"N - 82°39'07.58"W

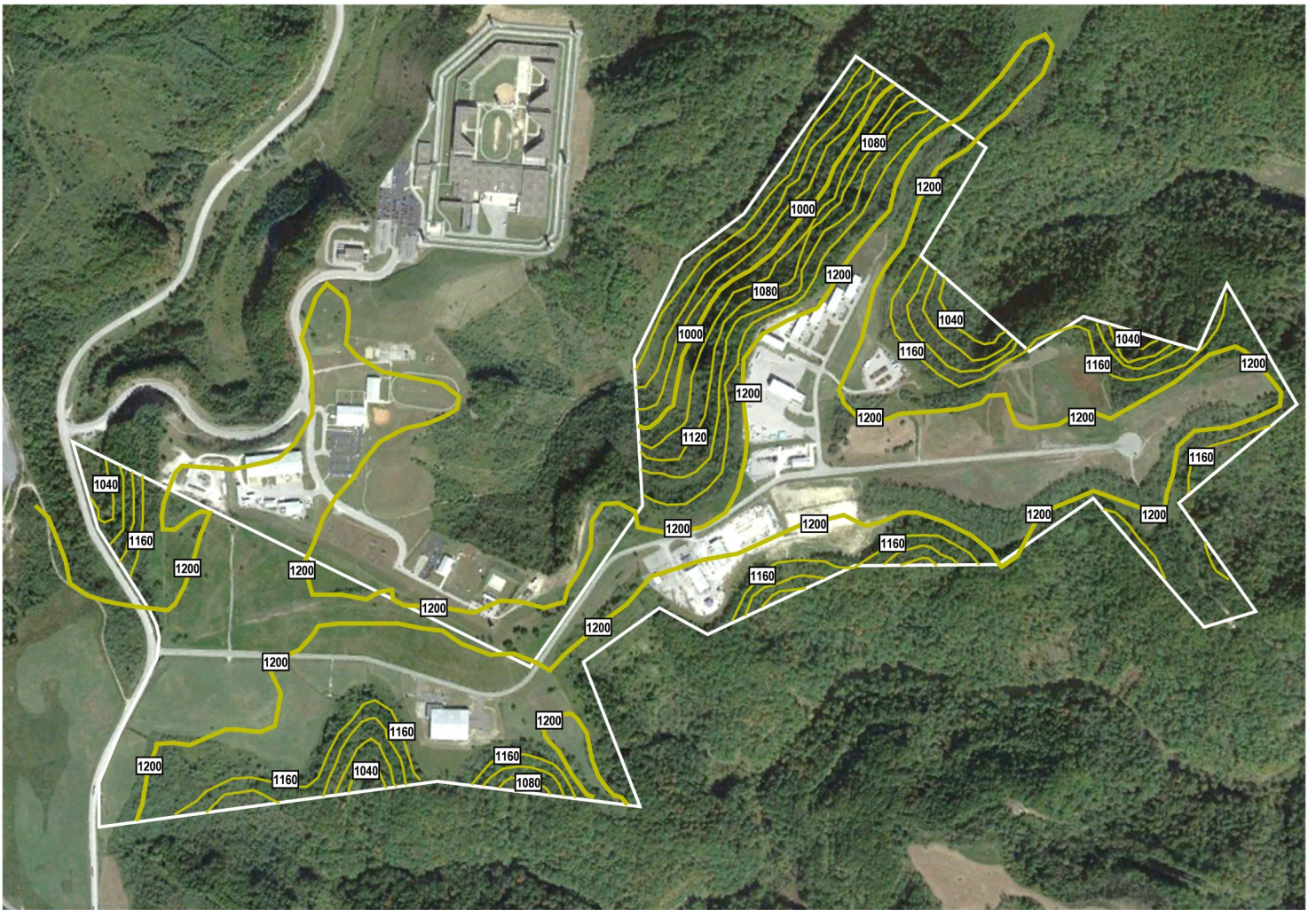

“Elevating Industry”

EASTERN KENTUCKY BUSINESS PARK



4. Regional Transportation Map

DEBORD, MARTIN COUNTY, KENTUCKY 37°45'41.84"N - 82°39'07.58"W



“Elevating Industry”

EASTERN KENTUCKY BUSINESS PARK



5. Local Map

DEBORD, MARTIN COUNTY, KENTUCKY 37°45'41.84"N - 82°39'07.58"W



“Elevating Industry”

EASTERN KENTUCKY BUSINESS PARK



6. Data

DEBORD, MARTIN COUNTY, KENTUCKY 37°45'41.84"N - 82°39'07.58"W

GENERAL INFORMATION

Site Name:	Eastern Kentucky Business Park
Owner/Broker:	Big Sandy Regional Industrial Development Authority
Address:	Honey Branch Lane, Debord KY
Telephone Number:	270.832.5990
Ownership:	Publicly Owned
Other Tenants Nearby:	Consolidated Pipe & Supply, Logan Corporation, Chesapeake Energy
Zoning:	Industrial—Light
Acreage:	180 Available
100 Year Floodplain:	No
Elevation:	Min:1080 Max:1200
Water Table:	N/A
Phase 1 Environmental:	Yes

TELECOMMUNICATIONS

Local Exchange Carrier:	AT&T Kentucky
ASDL available from C.O. (Analog or Digital):	Yes
C.O. on Fiber Ring:	Yes
Can Dual Service Be Provided from 2 C.O.s	Yes
Fiber Available:	Yes
Fiber Provider:	Fiber can be provided by multiple companies including Foothills Communications, and AT&T
ISDN Available from C.O.:	Yes
Location of Closest Major Carrier POP (Miles):	40 Miles

TRANSPORTATION

Describe Highway Access:	4 Lane State HWY 3 is adjacent to park connecting to USHWY 23 (4-Lane) US HWY 23 connects to Interstate 64, 55 miles north of park
Distance to Regional Airport:	Big Sandy Regional Airport is adjacent to the park
Distance to National/International Airport:	Tri-State Airport is 61 Miles from park; CRW (Yeager Airport in Charleston, WV) is 120 Miles from park;
Name of Nearest Port:	Port of Wurtland
Distance in Miles to Nearest Port:	72 Miles
Type of Port	Inland Riverport
Rail Service Carrier:	CSX
Main or Short Line:	Main
Spur to Location:	No
Distance to Rail Line:	12 Miles
Has Rail Access:	No
Has River Access:	No

ELECTRIC

Provider:	AEP/Kentucky Power
Transmission Voltage to Location:	69kV & 138kV
Distribution Voltage to Location:	N/A
Secondary Voltage to Location:	N/A
Is Dual Feed Available from 1 Substation:	Yes
Is Dual Feed Available from 2 Substations:	Yes

SEWER

Provider:	Paintsville Utilities
Sewer Main Size	6" PVC
Is Use of Lift Required:	No
Treatment Plant Type	Activated Sludge
Treatment Plant Rated Capacity:	1 mgd
Treatment Plant Excess Capacity:	600,000 gpd

WATER

Provider:	Martin County Water
Water Main Size:	12"
Treatment Plant Rated Capacity:	2.4 mgd
Treatment Plant Excess Capacity:	670,129 gpd

PROTECTIVE SERVICES

Fire Insurance Class Rating:	Class 9
Distance to Nearest Police Station:	Martin County Sheriff Department is 12.2 Miles Away
Distance to Nearest Fire Station:	Inez Fire Department is 12.2 Miles Away
Distance to Nearest Hospital:	Highlands ARH Regional Medical Center is located 8 miles away and Paul B Hall Medical Center is 15 miles away

NATURAL GAS

Provider:	Kentucky Frontier Gas
Gas Main Size	4"
Distance in Feet from Location to Gas Main:	Adjacent
Gas Pressure:	N/A
Heat Value:	N/A